



2022 Annual Report

Dear Friends,

Thanks to your help, 2022 has been a year of pivoting and adjusting to serve our patients through all the challenges presented by the continuing COVID-19 pandemic. The availability of the COVID-19 vaccine helped us increase our number of volunteers which has helped us increase hours and services to meet the needs of our community.

Here are some highlights of the year that you, our donors and volunteers, have made possible:

- Thanks to funding from the **Community Foundation for Southeast Michigan Pontiac Capacity Building Grant**, we completed our board development project instituting new bylaws, restructured committees, and a leadership succession plan. Funding to create a strategic plan in 2023 was also approved.
- We began preliminary steps to pursuing a **Patient-Center Medical Home (PCMH)** certification for the Clinic.
- All pre-COVID specialty services became available again.
- We began partnership with **Oakland University William Beaumont** student free clinic to expand our gynecology and dermatology programs to provide more health maintenance care in addition to urgent care.
- We received a 2-year \$100,000 grant from **Impact 100 Oakland County** to support a full-time Case Coordinator to help our patients navigate their healthcare needs, including connecting them to free diagnostic and surgical services to address serious and sometimes life-threatening conditions.
- We received a free membership to **Dispensary of Hope** from **Ascension Providence Hospital** that allows us to secure free medications including insulin for our patients.
- We held another successful **Esteemed Women of Michigan** event, raising \$100,000 in unrestricted support. EWM 2023 will be a “Stay-at-Home” event as we focus on creating our new strategic plan.

- Our COVID-19 vaccination project funded through Michigan Department of Health and Human Services continued to provide vaccination clinics at sites throughout Oakland County and every Friday at our Clinic, vaccinating more than 1,000 adults and children over the past 2 years.

We'd like to thank the special foundations who continue to support our dental program: **The Vera and Joseph Dresner Foundation, the Delta Dental Foundation, and the Michigan Dental Association Foundation, Frank G. and Gertrude Dunlap Fund** and others. And for their important support for the operations of the Clinic, we thank the **Kathy White, the Peterson Family Foundation** and the **Doris and Norma Van Gorp Foundation**.

We also thank donors like you for the vital contributions you make to providing quality healthcare to those without insurance. As Dr. Gary Burnstein once said, “the quality of a person’s healthcare should not be determined by their ability to pay.” Because of you, we continue to deliver on Dr. Burnstein’s promise.

With gratitude,

Ian Burnstein

Chair, Board of Directors



GBCHC Financial Report

January 1, 2022 - December 31, 2022

Income

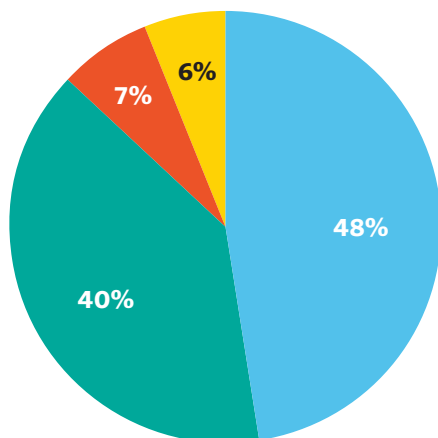

- Contributions and Grants
- In-Kind Goods and Services
- Fundraising Event
- Other

Total Income **\$2,277,687**

Expenses

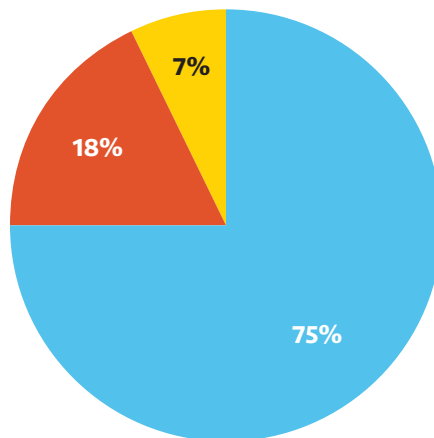

- Programs
- Management and General
- Fundraising

Total Expenses **\$2,478,750**

Statement of Financial Position

Assets

Cash	\$ 137,813
Contributions receivable	237,502
Othe accounts receivable (Net)	75,000
Prepaid Expenses	8,067
Property & Equipment (Net)	1,015,245
Right-of-use assets (Net)	6,712

Total Assets **\$ 1,480,339**

Liabilities and Net Assets

Liabilities

Accounts Payable	\$ 20,892
Accrued Payroll	23,628
Other accrued liabilities	36,377
Refundable advances	–
Operating lease liabilities	6,712

Total Liabilities **\$ 87,609**

Net Assets

Without donor restrictions	\$ 955,726
With donor restrictions	437,004

Total Net Assets **\$ 1,392,730**

Total Liabilities and Net Assets **\$ 1,480,339**

Who We Served in 2022:

Medical: 656 patients Dental: 674 patients

Total: 1,330 unique patients

Total appointments: 4,985

Patients served by Pharmacy: 763

Prescriptions filled: 6,203

Men: 50% Women: 50%

63% are age 45 and older

Race/Ethnicity: Hispanic/Latina/Latino: 52%
White/Non-Hispanic: 22%
African-American/Black: 14%

Top Reasons for Visits in 2022:

Diabetes: 80% Hypertension: 60%

Mixed hyperlipidemia (high cholesterol): 50%



Glenda lost her insurance coverage a few years ago. As a result, Glenda could not afford to get her blood pressure medicines refilled, let alone care for other medical needs. Three years ago she visited a drop-in clinic and her blood pressure was so high, they gave her a choice – the emergency room or the Gary Burnstein Clinic. “I feel I would have died if the Gary Burnstein Clinic hadn’t helped me,” Glenda says.

Jim was a truck driver for 25 years, but when the job became physically painful he had to go on disability. He applied for Medicaid but was told it may take up to 2 years before he was eligible. Then a friend told him about the Gary Burnstein Clinic. While waiting for his Medicaid coverage he has received his vaccines, got new glasses, and can’t wait to start his dental care. “It’s getting hard to eat, I keep losing teeth,” said Jim. He’s overwhelmed with the care and friendliness he received from everyone at the Clinic. “I don’t have insurance, but you didn’t treat me bad, you all treated me with the utmost respect. I really like the kindness.”



2022 Esteemed Women of Michigan

The 13th annual Esteemed Women of Michigan event was held in-person on September 12, 2022 at the Auburn Hills Marriott. Our 200 guests helped us honor a class of 11 women who have done remarkable things to make our community a better place to live. More than \$100,000 was raised to support healthcare programs and services for uninsured adults. Visit gbchc.org/ewm for more information and photos.

EWM Class of 2022

Cathy Deutchman

Wafa Dinaro

Luanne Thomas Ewald

Fadwa Alawieh Hammoud

Ann Kalass

Linda Kovan

Stephanie J. Lee

Christianne Malone

Donna M. Martin

Linh Song

Carla Walker-Miller

*We thank all of our donors for their generous support in 2022**

The Andrea and Lawrence Wolfe Family Foundation

Andrew S. & Jennifer L. Friedman Family Foundation

Richard and Susan Bingham

Blue Cross Blue Shield of Michigan

Paul and Susan Burbank

Burnstein Family Foundation

Dana Burnstein

Ian and Marcy Burnstein

David and Michelle Carroll

Community Foundation for Southeast Michigan

Doris & Norma Van Gorp Foundation

Emily Stillman Foundation

Fidelity Charitable

Frank G. and Gertrude Dunlap Fund

Huntington Bank

KW Charitable Fund

David Levenfeld and Deborah Rivel

Marvin & Betty Danto Family Foundation

Michigan Dept of Health and Human Services

Peterson Family Foundation

Taft Stettinius & Hollister LLP

UBS Financial

United Jewish Foundation of Metropolitan Detroit

United Way for Southeastern Michigan

United Wholesale Mortgage

Vanguard Charitable

Vera & Joseph Dresner Foundation

David and Kelly Victor

Kathy White

The Jonathan and Lisa Zirin Family

**Listed are donors who gave \$5,000 or more.*

You're Invited to Join Us!

- ***You Can Volunteer!*** We need health care professionals, Spanish to English translators, and more! For more information and to sign up, visit [**gbchc.org/volunteer**](http://gbchc.org/volunteer).
- ***You Can Donate!*** Your gift changes, even saves lives. Visit [**gbchc.org/donate**](http://gbchc.org/donate) for more information.
- ***If you included the Gary Burnstein Community Health Center in your will, please let us know.*** Contact Mary Lewis, Interim CEO at [**mlewis@gbchc.org**](mailto:mlewis@gbchc.org).

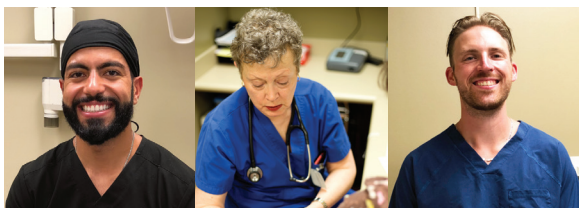

2022 Board of Directors

Officers

Ian Burnstein, President

Dana Burnstein, Immediate Past President & CEO Emeritus

Ari Dolgin, Treasurer

Lori Burnstein Taylor, Secretary

Justin Brox, CEO and Executive Director

Directors

Steve Arbit, MD

Dan Cornwell

Eric W. Dietz

Steve Gantz

Jerry Gold, DPM

Gabe Karp

Linda Kovan

Threasa Liddell

Andy Meisner

Robert Verdun

Robert Wolfe

Jason Zimmerman

Mickey Zuroff, DDS



Robert S. Peterson Building
45580 Woodward Ave.
Pontiac, MI 48341
248.309.3752
[**www.gbchc.org**](http://www.gbchc.org)